

Flute

Weihnachtsfantasia für Flöte und Orgel

Vadim Werbitzky

Satz 1

**A** **B** **C** **D**

9 Schnell. (♩=45) *f*

14  
18  
24  
29  
35  
42  
48  
54  
58  
61

2

Flute

64

66

**ff**

70

**E**

76

80

**F**

**sfz sfz sfz**

85

91

98

**G**

103

108

**H**

Flute

I

114

119

124

J

129

132

137

141

K

146

149

**L**

152

*ff* *pp*

160

168

2

175

179

183

188

193

197

202 **M**

208 **N**

214

219

224

229

232

236

Adagio

Vadim Werbitzky

$\text{♩} = 66$

7

13

19

23

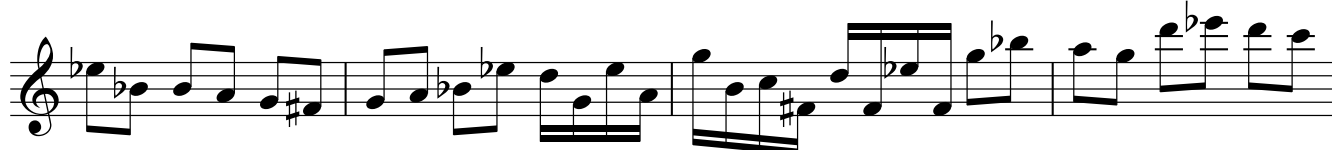

27

31

35

40

43

47

49

52

58

61

64

70

77

84

87

91

Flute

Weihnachtsfantasia für Flöte und Orgel  
Scherzo. Schnell. Satz 3

Vadim Werbitzky

$\text{♩} = 48$

Flute

52 *mf*

56

60

65

71

76

81

87

93 **D** 8 Org.

Flute

**E**

105

109

113

119

125

131

**F**

133

139

144

149

154

157

161

Flute

166

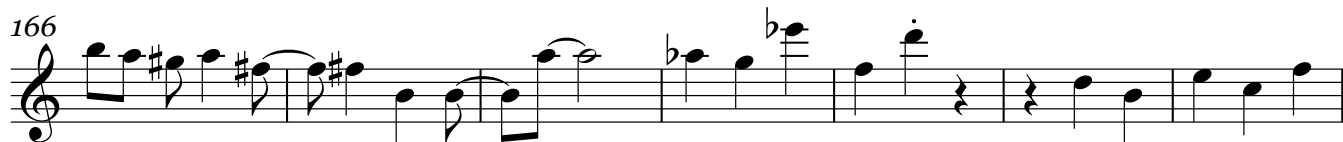

173

177

180

184

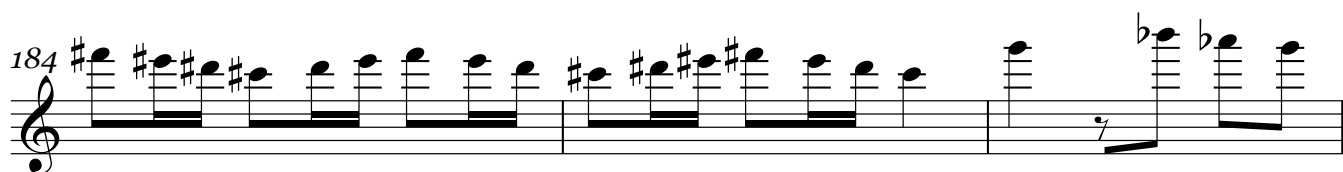

187

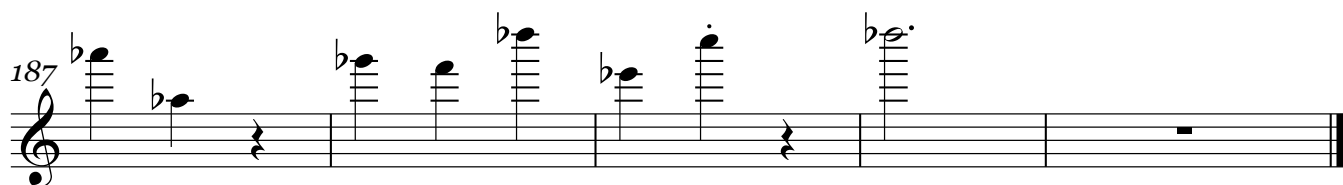

Weihnachtsfantasia für Flöte und Orgel  
Satz 4

Vadim Werbitzky

Adagio (♩ = 38)

1

10

14

18

23

28

## Flute

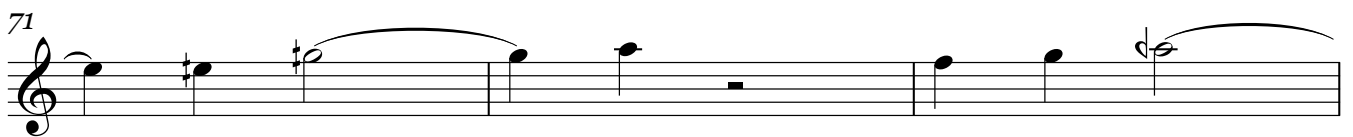
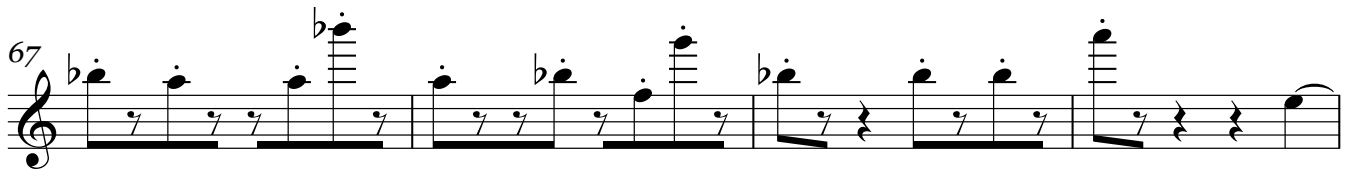
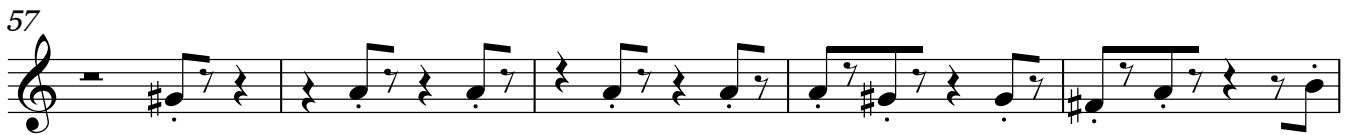
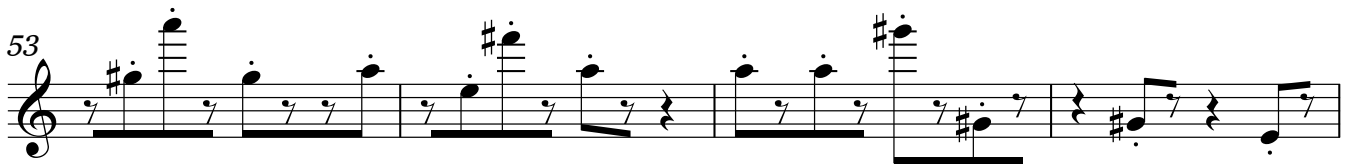
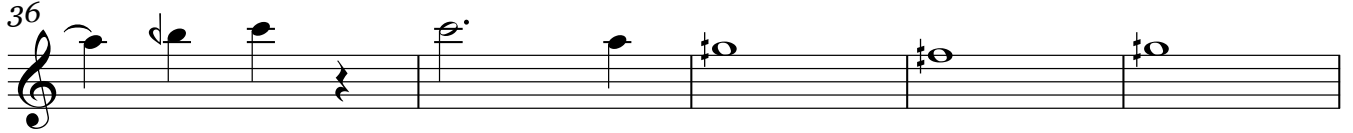
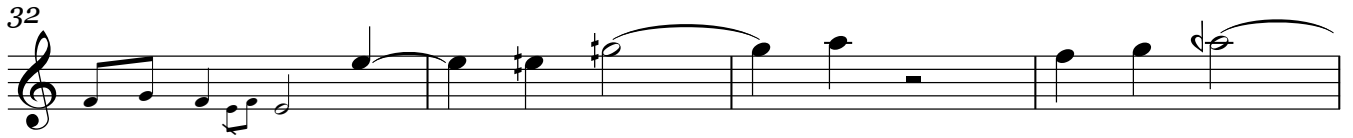

Flute

79 **C**

86

91

97

106

115 **D**  
**lo stesso tempo** **piu mosso**  
 ma rubato  
 ♩ = 75

124 **E**  
**piu mosso**  
 ♩ = 85

131

136

138

141 **F**

147 **G**

151

153

155

157

Flute

158

159

161

167

175

182